

FANTASIE ^{*)}

Theresia von Trattner gewidmet

Komponiert in Wien 1785

KV 475

Adagio

14 a.

*) Dynamische Zeichen in Kleinstich sind nur durch die Erstausgabe belegt.

*) Dynamic marks in small print are verified by First Edition only.

*) Les signes de nuances en petits caractères ne sont attestés que par Première édition.

13

15

17

19

21

23

*) Zur Stellung des *fp* hier und in den Takten 174, 177 siehe Vorwort.

*) See Preface regarding the position of *fp* here, and in the bars 174, 177.

*) Voir Préface en ce qui concerne la position de *fp* ici et dans les mesures 174, 177.

(26)

(28)

(29)

(34)

(38)

(38)

*) Siehe Vorwort. *) See Preface. *) Voir Préface.

37

39

42 **Allegro**

47

53

57

*) Siehe Vorwort.

*) See Preface.

*) Voir Préface.

(62)

(67)

(72)

(77)

(81)

(85)

(89)

90

91 **Andantino**

95

100

104

108

112

116

119

123

127

130 **Più Allegro**

132

134

136

138

140

142

145

decresc.

*)

5 5 5 4

149

4 5

3 3 4 2 4

153

3 4

157

ral - - - - - len - - - - - tan - - - - - do

sf p *sf p* *sf p* *sf p*

sf p *sf p* *sf p* *sf p*

162

Tempo primo

pp *pp* *f p*

4 5

167

pp *f p* *pp*

2 1 3 4 2

4 5 4 3 2

5 4 3 2

54

*) Siehe Vorwort.

*) See Preface.

*) Voir Préface.

170

172

174

176

178

180

*) Siehe Vorwort.
See Preface.
Voir Préface.

**) Schlußtakt nach Erstausgabe wiedergegeben; im Autograph:
Final bar taken from the first edition; autograph reads:
Mesure finale d'après l'édition originale; dans l'autographe:

Seite Takt
Page Bar
Page Mesure

FANTASIE UND SONATE 14 KV 475 und 457

228 15 *tr* hier = ; oder nur Vorschlag von oben.
tr here = ; or only appoggiatura (upper auxiliary).
tr ici = ; ou seulement appoggiature au-dessus de la note.

(Die vier ∞ nur in Erstausgabe)
(The four ∞ only in the first edition)
(Les quatre ∞ seulement dans la 1^{ère} édition)

Seite Takt
Page Bar
Page Mesure

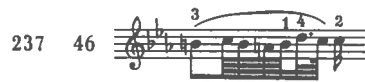

SONATE 15 KV 533 und 494

SONATE 16 KV 545

SONATE 17 KV 570

SONATE 18 KV 576

